September-October 1964

the stormtrooper magazine

25c

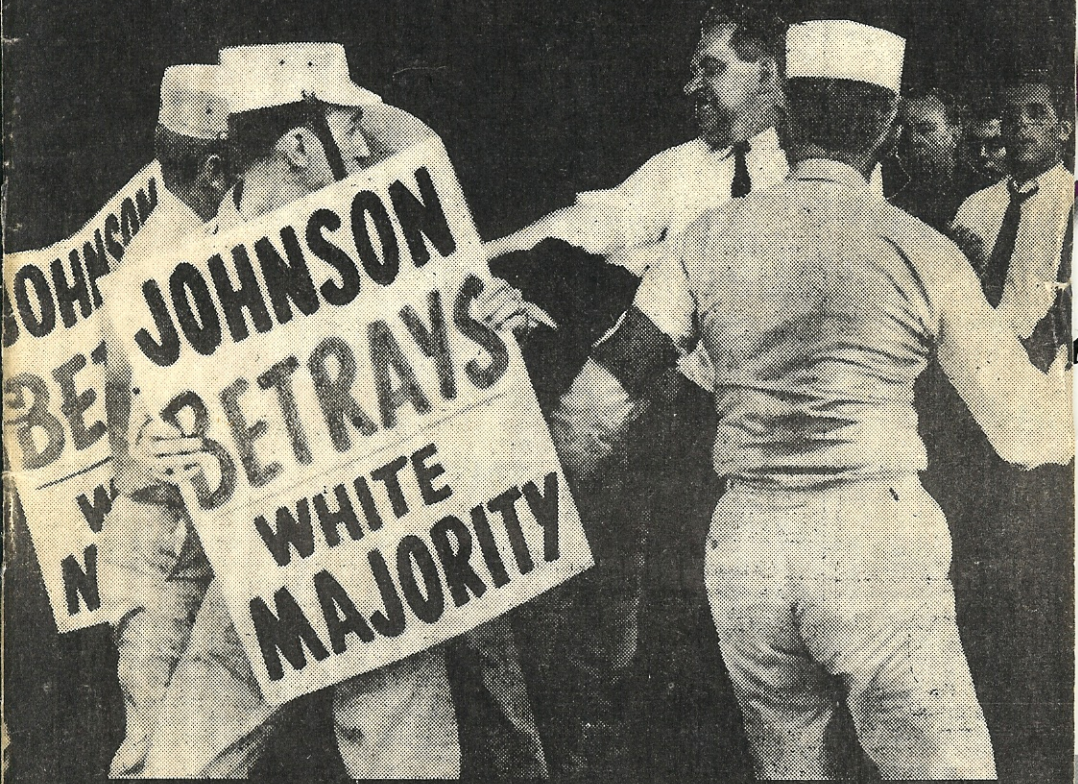

8 U.S. NAZIS ARRESTED!!

Wild Fight Breaks Out As Stormtroopers Demonstrate! Story & Photos-Page 10

the stormtrooper
MAGAZINE

THE STORMTROOPER magazine is an official publication of the American Nazi Party published once every two months at 928 N.Randolph Street, Arlington, Va. U.S.A.

JOHN PATLER
Editor

Subscription rate: $1.25 per year; 25¢ per copy. Clippings, cartoons & stories welcomed.

CONTENTS

Commander's Editorial....3
Black Terror Spreads.....4
Interview with a Nazi.....6
Hatelets.....9
Combat Reports.....10
Free Screech.....12
Nazi in Hawaii.....14
Bigoted Barbers.....18
International Nazi News....20
Stormtrooper Uniform.....25
Letters to the Editor.....26
Editor's Corner.....28
Nazi to Die at Sing-Sing....29
Know Your Officers.....30

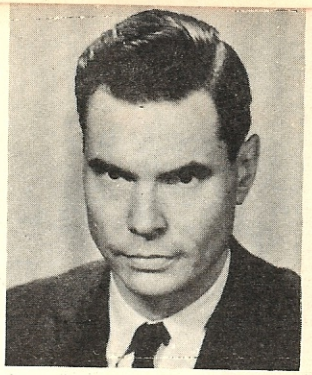

From the Desk of the COMMANDER

Techniques OF Terrorism

A baleful, yellow moon lights the piney woods with an eerie pattern of shadows and bright patches. You can hear hounds yelping in the distance. Then you can hear the galloping of horses pounding on the red, dirt road. They get closer. In the chill night air, you can hear grunts and hard breathing. Suddenly they are THERE--twenty horsemen--a terrible, fearful sight in their white robes, each with the two eye-holes staring, sightless and black toward the tumble-down nigger cabin.

The horses reign up tight; they stomp the ground.

"Go get that raping black beast!" comes from under a mask.

Six of the horsemen dismount and charge into the cabin.

Inside, you can hear a spine-chilling scream. "NO! Not ME! Don't take me! I never done it! Please! NO!....."

The masked men silently drag the screaming, terrified nigger out into the clearing. The other niggers in the cabin cringe, shivering, in the corners of the shack.

The masked men throw a rope over a tree and put the noose around the kneeling nigger's neck.

Now the nigger is wailing unintelligibly, gurgling and moaning in terror.

Three of the men jerk on the other end of the rope and haul the nigger, swinging by the neck, into the air.

The screams and gurgles choke off into a sudden, shocking silence. The nigger swings violently for a few moments. Then he stops kicking and the swinging becomes gentle, slow..., and stops. It's all over. The quiet is deep and the crickets begin to chirp again.

The hooded figures remount and pound off into the night, unknown.

The next day, they will be ordinary businessmen and merchants, farmers and even preachers.

And the niggers will be as timid and respectful to the White Men--and White WOMEN--as mice.

That's how it was--fifty or sixty years ago.

It costs the lives of a few niggers but it kept the PEACE and it kept niggers, NIGGERS.

Women were SAFE in the South.

The old methods had the Blacks afraid of the Whites--not like it is now in our "brotherhood"-plagued cities, where the Whites now live in daily terror of the Blacks.

The old methods have a famous name, whether we like to admit it or not, "TERRORISM"!

And they worked because it was TOTAL terrorism! Any nigger who stepped out of line got a prompt and

Continued on P. 31

BLACK TERROR SPREADS!

20 Ignore Woman's Screams During Attack By 7 Youths

OAKLAND (UPI) — A young woman was raped and beaten unconscious Saturday in a downtown park area while about 20 persons in the area ignored her screams for help

The early morning attack occurred on a path on the shores of Lake Merritt, an inland lake near the central business district. About a dozen cars were parked in the area and investigators said none of the 20 or so occupants paid any attention to the anguished cries of the woman and her escort.

Police said the 23-year-old woman and a friend, Kenneth L. Fultz, 20, a sailor stationed aboard the carrier Midway were walking along the path when seven (Negro) youths jumped them from the bushes.

Fultz was kicked unconscious by five of the hoodlums.

The woman was beaten by the other two. They bloodied her face, blackened her eyes, almost ripped off one of her ears, tore off her clothes and then raped her.

When Fultz regained consciousness, he staggered several blocks until he found a policeman. They returned to the scene and found the woman unconscious in the bushes.

Fultz was robbed of $12 and the hoodlums took $2 from the purse of the woman.

Police Sgt. Morris Carstensen quoted several of the persons in nearby cars as saying, "We heard the screams but we didn't think anything about them."

Series of Rapes Causes Terror

HALLANDALE, Fla., Aug. 7 (AP). — Armed officers are maintaining a dust-to-dawn patrol between the Negro and white sections of this southeast Florida costal city, terrorized by a series of rapes.

Mayor John D. Steele said "a state of panic" exists and that the Negro section will be sealed off all night until the rapist is caught.

Three white women reported they were raped by a Negro in their homes during the last two weeks, and there were two other attempted rapes. Ei... other rapes and numerous ... tempts have been reported ... recent months. The latest r... occurred yesterday morning.

Mayor Steele added that ... action was not taken again... Negroes as a race.

The rapist has followed ... pattern in most cases. T... women have been alone a... their attacker gained entry ... breaking a window.

Man Is Burned, Negroes Blamed

ATLANTA, (AP).—A 39-year-old white man was seized by several Negro youths, who dragged him several blocks and set his clothing afire, police reported.

The victim, William Lanigan, was reported in serious condition at a hospital yesterday

Suspect Held In Beating Of Seven-Year-Old

A seven-year-old white youth was tied to a tree with his own belt and beaten about the ... by a young Negro man

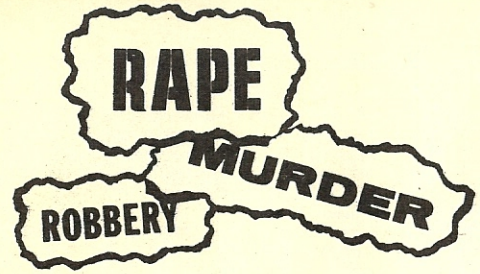

All over America, Black crime and terror increases. Our police are accused of "brutality" when they attempt to stop the Black hoodlums! Our newspapers glorify the niggers and portray them as a persecuted minority while they smear the White people as bigots and hate mongers! Our liberal courts free the Black criminals as quickly as police arrest them, and our politicians have sold us out to the nigger vote and no longer work for the interests of the White majority!

There can be NO racial peace as long as the White and Black races are forced to live together. The guilt-ridden, cowardly liberals, with their "integration" solution, and those short-sighted Whites with their "segregation" solution BOTH FEED FUEL TO THE FIRE! "Integration" and "segregation" have failed, and have only led to further violence and race warfare.

The American Nazi Party offers the only realistic solution. We National Socialists advocate the complete grographical separation of the White and Black races. The billions of dollars the government now wastes on foreign aid and Communist nations will be used to establish a home, in Africa, the richest continent on earth, for the "American" Negro. When liberal creeps claim such an enterprise is impossible, we must remind these defeatist fools that during WW II, our nation shipped MORE people and material overseas than the number of Negroes, with all their material wealth, now living in the U.S.A.!!! Repatriation of the Negro people will solve the unemployment problem in America and open a new era of national peace and prosperity.

INTERVIEW with a U.S. STORMTROOPER

First Lieutenant John Patler, Editor of the Stormtrooper magazine, interviews Stormtrooper Donald Baker who was converted to National Socialism in a Federal prison. Stormtrooper Baker now faces the future with hope and determination. His life of crime is the forgotten past. This is his story ...

Patler: WHEN AND WHERE DID YOU FIRST HEAR OF THE AMERICAN NAZI PARTY?

Baker: Well ... while I was serving time in St. Petersburg Federal Prison, I met this well built, blond, blue-eyed guy who was a member of the Party. He told me all about it ... how Commander Rockwell was fighting to free America of niggers and Reds. That was it! We spent hours together and I learned more from that one Nazi than I did from anyone in my whole life. When I got through talking to this Nazi prisoner, I was never the same. This was what I had been looking for all my life.

Patler: WHAT WERE YOU SENT TO PRISON FOR?

Baker: I was serving time in the "joint" (prison) for interstate transportation of a stolen vehicle. I was serving 18 months and had about four months left to serve when I met Gary ... the Nazi Party member who converted me.

Patler: WHAT HAPPENED TO YOU AFTER YOUR CONVERSION TO NATIONAL SOCIALISM?

Baker: Well ... me and Gary formed a secret clique. We worked on other White prisoners and won most of them over. We made up secret codes to be able to speak to each other in front of other "cons" (prisoners) and the "hacks" (guards) so that they never knew what we was talking about. Towards the end of my "tour" (sentence) we got so well organized that one of our guys even printed a Nazi bulletin right in the prison print shop.

Patler: DID YOUR CONVERSION TO NATIONAL SOCIALISM HURT YOU IN PRISON?

Baker: Oh, yeah ... I got sent to the "hole" (solitary confinement) more times after becoming a Nazi than during my whole tour in the joint. Once I was thrown in the hole just for talking with Gary ... and lots of times for getting in fights with nigger cons.

Patler: CAN YOU GIVE OUR READERS SOME IDEA OF THE KIND OF LIFE YOU LED PRIOR TO BECOMING A NATIONAL SOCIALIST?

Baker: Sure ... I came from a large Montana family of five sisters and four brothers. From as long ago as I can remember, I was always getting into trouble. I didn't like school or my teachers. They kept on feeding me all this garbage about "equality" and "brotherhood". I ran away from home more times than I could remember. I started drinking and smoking at such an early age, I can't even recall when I started. I seemed to just drift along with no real future in sight.

I couldn't stand the big cities because that's where most of the niggers could be found. I just had no real purpose in life. I knew there was lots of things wrong in the country and that things were getting worse ... especially the nigger situation--but, I didn't care much about it because I was too busy trying to keep alive in the rat race.

Patler: HOW DID YOU DO THAT?

Baker: It was simple. One of my best tricks was that when I hit a new town, I would find me a stray dog and tie him with a rope. Then I would call up a big drug store with a delivery service. I'd tell them to send over some cough medicine or something like that and to bring change for a twenty. When the delivery boy got to the address I gave to the druggist, I'd be out in front of the apartment building with the dog. I'd stop the delivery boy and ask him if he was the one from the drug store. He'd say yes, and then I'd tell him that I left my wallet upstairs and would he hold "my dog" while I go get my wallet ... I'd take the change for the twenty, hand him the rope with the dog at the other end and tell him I'd be right down. I then would go into the apartment building and out the back way as fast as I could go. I done that so many times, I've forgotten how many delivery boys I left holding the dog. I often wonder ... looking back, how long those delivery boys waited before they realized what had happened to them.

Soon, I drifted into the carnival business. At this time I started "popping bennies" (taking dope pills, sniffing glue, etc.). In the carny business, I caught on quick ... and it wasn't long before I was making a steady "score" (cheating and gypping) on all the "marks" (customers, suckers). I was so good at this game, that I ended up with my own stand and was going strong. Life didn't have any purpose for me, so I just went from bad to worse, stealing, cheating and drinking, leading a no-good, useless life. Finally, to make a long story short, a little before my 22nd birthday, I got "busted" (arrested) and ended up in the federal joint ... and I'm glad it happened.

Patler: WHY?

Baker: Because it took me out of the rotten life I was leading and into a prison where I was able to meet an American Nazi which changed

DEMONSTRATOR SHOUTS "Rockwell will save the country" as he is hustled from the convention floor in Atlantic City. He was referring to George Lincoln Rockwell, head of the American Nazi Party.

RIGHT: Stormtrooper Donald Baker shouts defiantly on the floor of the Democratic Convention while under arrest. Baker was on a self-imposed hunger strike until released.

my whole life. It was like I was lost in a dark and filthy jungle ... then all of a sudden, there was this ray of light ... it led me out of the darkness and gave me a real purpose in life. It was something clean and good ... something honest and true that I could believe in and work for. Nothing like it ever happened to me before.

Patler: WHAT HAPPENED AFTER YOU FINISHED SERVING YOUR SENTENCE?

Baker: I got out at 8 a.m. on a hot Friday morning in July. Four hours and twenty minutes later I was knocking at the door of American Nazi Party headquarters in Arlington. I was a little nervous when the duty officer, wearing a loaded .38 revolver answered the door. I was treated with courtesy ... even after I filled out my application and was interviewed by a board of three Party officers and they found out about my record. My past made no difference. The Party interview board told me that what I did in my past ... as bad as it was ... was the past! I was made a probationary stormtrooper and issued a uniform. They told me that I would be given a chance to show what I was made of. Nobody ever gave me a chance before to prove myself .... The Party gave me a new purpose in life.

Patler: CAN YOU DESCRIBE WHAT THE PARTY HAS GIVEN YOU, IN THE WAY OF A NEW PURPOSE IN LIFE?

Baker: Uh ... most of all ... it helped me to find myself. It gave me something to live for ... a future. I'm not selfish anymore like I used to be. It made me realize that the life I was leading would only cause me to end up in a garbage dump ... a no-good nothing. I was ruining myself and hurting others by breaking the law. I was no good to myself or to anything. I want to make it possible for millions of other guys who never got a break, never to go through the kind of life I had to go through. Since I joined up, I've taken the non-drinking oath. I used to drink heavy, hanging around barrooms ... but now, I don't touch a drop of that poison any more.

Patler: WHAT HAS IMPRESSED YOU MOST ABOUT AMERICAN NAZI PARTY HEADQUARTERS?

Baker: The dedication. The way everybody works so hard ... without pay! I never did anything without getting paid for it until I got here. Here at headquarters, I'm ready to work and fight, serve any kind of jail time and get busted up (beaten up) for Commander Rockwell!

Patler: WHAT DO YOU THINK OF COMMANDER ROCKWELL?

Baker: The Commander is what I call a real leader of men. I respect him more than anyone else in the world. He wouldn't ask a man to do anything he wouldn't do first himself, and that's enough for me. I wish I had known about the Commander a long time ago. Maybe I wouldn't have gotten into so much trouble. But, in a way--I'm glad everything turned out the way it did. I was like hundreds of other guys I know who never cared about our people. Nothing is more important than fighting to save our White brothers and sisters all over the world. I thank God that I was able to find the American Nazi Party and a new purpose in life worth fighting for.

wins and named
ll recommend the
f our Party members
NEW YORK, two
all Israeli
Whole World is
k God we are Hate-
: about the Jew
rning nigger
oose with little
named Anthony
d two women, sex-
g turned loose by

nnection between
Vegas labor racket-

J.F.K. They promise

kage labeled "Coon
put a stop to this
ft operates...

ly after a chimpanzee
Obviously, niggers
t time, they need to
like a baboon. High-
niggers....

B.J. BLAUSTEIN has
ur way out of bill-
y, free trial. After
el these kikes out of
cheat....THE JEWISH
a letter from a hebe
Jew-soap stories. Says

Army is now known as

zi

lets

my whole lif
then all of a s
the darkness
clean and goo
and work for.

Patler: WHAT HAP
SENTENCE?

Baker: I got out at 8
twenty minute
Party headqua
duty officer,
was treated w
and was inter
found out abo
interview boa
was ... was t
issued a unifo
show what I w
prove myself

Patler: CAN YOU D
IN THE WA

Baker: Uh ... most
something to
used to be. It
cause me to e
ruining mysel
good to mysel
lions of other
kind of life I h
drinking oath.
but now, I dor

Patler: WHAT HAS
PARTY HEA

Baker: The dedicatio
I never did an
at headquarte
time and get k

Patler: WHAT DO Y

Baker: The Command
more than any
anything he w
wish I had kn
wouldn't have
everything tu
guys I know w
portant than f
the world. I
Party and a n

Subscribe to the Stormtrooper today!

★ ★ ★

COMBAT REPORTS

U.S. Nazis in the News

8 NAZIS ARRESTED FIGHTING OFF MOB

UNIFORMED STORM TROOPERS of the American Nazi Party battle police and Boardwalk strollers outside Atlantic City Convention Hall. One Nazi was injured in the brief demonstration.

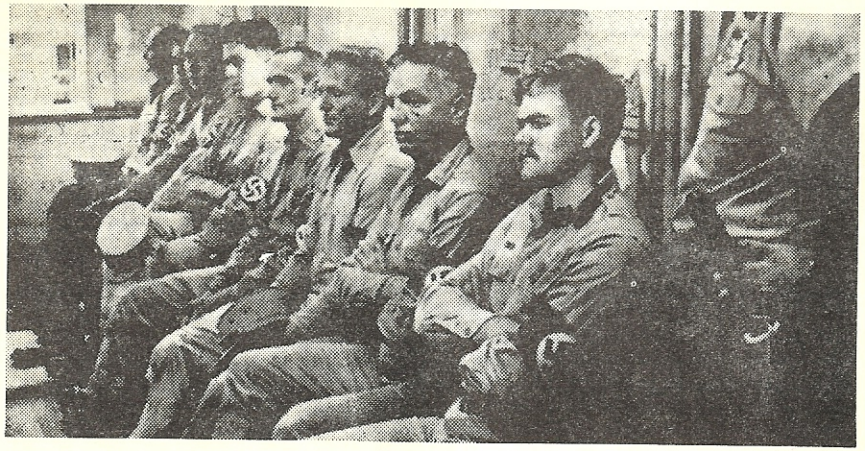

ABOVE: U.S. Stormtroopers sit in Atlantic City jail house .waiting to appear before the Municipal Court Judge. All nine Stormtroopers went on a three day hunger strike until their release.

When a squad of American Nazis landed at the Democratic National Convention to demonstrate against Lyndon Johnson, everyone, including the police, were caught by surprise. Employing what newsmen termed a "Trojan Horse ruse", the Stormtroopers, under the command of Lt. Harry Blair, rode into Atlantic City, N.J., in a rented panel truck. They passed right through police check points set up in advance to spot and nab the Nazis who were expected.

Arriving as close as a half block from the boardwalk, the sharply uniformed Stormtroopers burst out the back door of the truck and double-timed past surprised bystanders to their objective, the entrance to Convention Hall.

When they got to the entrance and began demonstrating, a huge mob of Jews descended on the men, screaming insults and waving fists. The mob, which outnumbered the Nazis 50 to 1, soon got up their courage to attack. Sam Reiter, a Pittsburgh Jew, hit one of our men and the fight was on.
As the fracas began to develop into a full-scale riot, New Jersey State Police charged into the crowd and arrested all eight Nazis ... but none of the attackers!!

The controlled newspapers rejoiced over a story that an "ex-marine" had broken up the Nazi demonstration. Sam Reiter, a pudgy Jew, who admitted attacking our men and thus provoking the whole incident, was not arrested. The newspapers played up the story that Reiter's as-

BELOW: Stormtroopers are searched by police after the riot on the boardwalk.

8 NAZIS ARRESTED

sault was a feat of "heroism" and thereby glorified and condoned his crime. The editor of the Stormtrooper magazine, who was on the spot, personally heard Reiter give one reporter the story that he was an "ex-marine", and moments later hear him tell yet another reporter that he was in the submarine service!!! This, then, was the big "war hero" who "stopped" the Nazis.

Too bad the reporters never interviewed William Ignatius Terry. He was the Stormtrooper Sam Reiter assaulted. Terry carries a bullet in his right shoulder from World War II. While storming ashore at St. Lo during the D-Day Normandy Invasion, the then PFC Terry was hit by a German sniper. The bullet entered his chest, glanced off a rib and sunk into his shoulder where it remains till this day. Terry received the Purple Heart, among a half dozen other ribbons and he came back from WWII completely blinded in his right eye. In the Atlantic City riot, Terry required eight stitches above and below his left eye when another Jew attacker struck him in the face with a broken beer bottle.

Of course, even if the papers knew this story, they wouldn't print it. They'd much rather lie and glorify a self-styled "ex-marine" Jew sneak who should have been locked up for assault, and not the American Nazis who were merely practicing their constitutional right of Freedom of Speech.

FREE SCREECH ON RANDOLPH STREET

After six years, the enemy finally got up enough courage to picket American Nazi Party Headquarters in Arlington. Three beatnik girls, two of them in tights, marched up and down in front of the headquarters building while their boy friends hid around the corner.

Two of the girls were typical Jewish peace creeps. They took great offense to being recognized as Jews by our stormtroopers. Some Jews still believe they are only a religion and not a race. Apparently, they grow those noses and get to look the way they do merely by attending synagogues.

The signs carried by the girls were ridiculous. One sign read: "Would you want your sister to marry a Nazi?" and the other two read: "Smash the ovens before they are lit" and "We are all brothers under the skin". They picketed for about an hour, and upon finding that they were attracting no attention or sympathy, they rolled up their disgusting signs and slunk away. Ugh!

STORMTROOPERS EXPOSE GOLDWATER

The rain poured down heavily for two straight hours before Senator Goldwater was to arrive at Washington National Airport for his first public rally since winning the Republican nomination for the presidency. Dripping wet and waiting to "greet" the faker, were two dozen Stormtroopers dressed in civilian clothes. They had arrived in buses made available to the public by the Goldwaterites for all who wanted a free ride to the airport to "greet" Barry. Our men even helped to erect the platform and set up a roped enclosure for Goldwater's appearance.

When Barry arrived, he took his place at the podium and before he could get two words out of his mouth, he was drowned out by Stormtroopers who began shouting "We Want Rockwell!" over and over. Meanwhile, twenty yards away, a dozen uni-

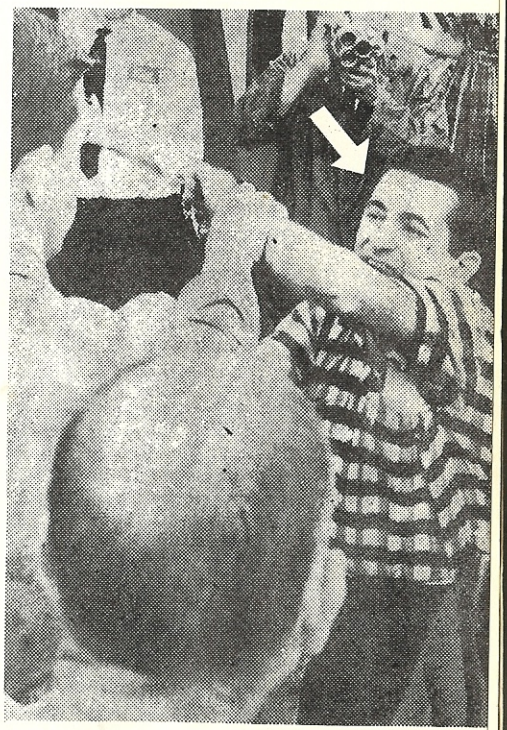

ABOVE: Stormtrooper Louis Mostaccio, outnumbered, fights off cowardly attack by Goldwaterite conservatives. LEFT: Senator Barry Goldwater was staggered by Nazi demonstration which exposed his phony image.

Goldwater Is A Fake!!

formed Stormtroopers came marching down an embarkment with huge signs exposing Goldwater's liberal background. All of this was seen on nationwide T. V.

It was all too much for the Kosher Conservative. Senator Dirksen grabbed Barry, who was practically paralyzed, by the hand and they both ran off, jumped into their car and sped away, leaving all their fans behind!

Stormtrooper Mostaccio, who tried to make a dash for Goldwater, got into a scuffle with some Goldwaterites and was arrested by airport police. Mostaccio was sentenced to thirty days imprisonment for "simple assault", and the Goldwaterites were set free.

NAZI IN HAWAII

As this issue of the Stormtrooper Magazine goes to press, Commander Rockwell is speaking at the University of Hawaii! The Commander was invited by the student body with all expenses paid, plus an honorarium, for a four-day speaking engagement.

The University of Hawaii has also invited Robert Welch of the Birch Society; Norman Thomas, the notorious socialist; and U.S. Communist boss, Gus Hall, to speak at the same time!! Commander Rockwell, in his final speech will challenge Gus Hall to a debate! Full story, next issue.

COMMANDER ROCKWELL VISITS CHICAGO UNIT

Enroute to Hawaii, Commander Rockwell landed in Chicago for a special meeting with the Chicago unit. The Commander reports that the new Chicago headquarters, now under construction, is the most impressive headquarters building he has ever seen. He especially commends Lt. Chris Vidnjevich, Chicago Unit Leader, for his loyalty, hard work and perserverance in organizing and preparing the new HQ.

The official opening of the Chicago headquarters of the American Nazi Party will be celebrated with a special meeting at which Commander Rockwell and several top Party officers will speak. A "hatenanny" with country music star ODIS COCHRAN, plus the musical prejudice of the "3 Bigots" will provide entertainment at the opening meeting.

LEFT: The Commander, wearing lei around his neck, addresses students.

Stormtrooper Smashes Pro-Castro Punk !!

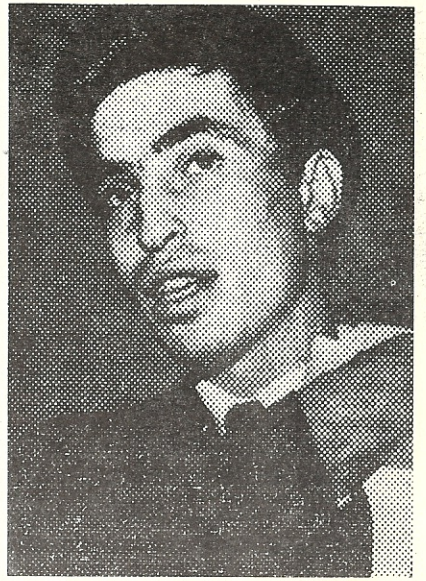

LON DUNAWAY, left, an American Nazi Party member, is led away by police Thursday after he attacked a witness testifying before the House Un-American Activities subcommittee in Washington. The witness, Morton Slater, right, was denouncing the investigation of travel to Communist countries as a "farce" when Dunaway jumped on the witness table and tried to throttle him.

Leaps On Table, KO's Commie

There he sat, the Jew punk from New York. He was fresh from a trip to Cuba where he and dozens of other self-styled "students" cheered films of an American pilot being shot down over Vietnam. Now he had to answer for his ugly conduct before the House Committee on Un-American Activities. Morton Slater, the New York Jew, burning with hatred for America was getting ready to testify. He was the last witness for the day. Before him, the Committee of congressmen had to put up with a snotty Jew girl from California who testified that the greatest thing she did while in Cuba was to "donate her blood that could be used some day to help save a Cuban from an American imperialist act of aggression"!

As soon as Slater sat down to testify, he began to insult the Committee. Among other things, he called the Congressional hearing a "farce". Before any more dirt could pile out of his mouth, Nazi Lon Dunaway took the only action he figured this Jew Commie deserved. He jumped out of his seat, dashed past Federal Marshals and with a powerful leap, smashed right into the Jew punk, shouting "Down With Castro!" at the top of his lungs!!! The rest is news. Morton Slater ended up in the hospital, and Dunaway was carried off to jail.

Local-World-National NEWS | LONG BEACH Independent | 10¢ | Mid-Morning FINA

Phone HE 5-1161 — Classified No. HE 2-5959 ★ ★ ★ 56 PAGES LONG BEACH, CALIFORNIA 90801, FRIDAY, SEPTEMBER 4, 1964 VOL. 27 — NO. 6 Home Delivered Daily and Sunday — $2.50 Per M

NAZI FLOORS WITNESS, STOPS CUBA TOUR QUIZ

Stormtrooper Dunaway said and did for America's millions, what the millions fear to say and do for themselves.

At this writing, Lon Dunaway is serving a six-month sentence for assault. He took the rap with guts. In District Court, Dunaway told Commander Rockwell that even if they had given him a year, he'd take the time with pride because it was his job ... and besides--smashing that pro-Castro hebe was worth it.

New York Herald Tribune

American Nazi Tries to Throttle House Witness

WASHINGTON.

A wild melee erupted at a Congressional hearing yesterday when a member of the American Nazi party leaped out of the audience, jumped on a table and tried to throttle a witness who allegedly helped some U. S. students visit Cuba.

It took more than eight men to subdue the attacker and carry him head first out of the room.

The eruption occurred at a session of the House Committee on Un-American Activities, which had reopened a year-old inquiry into illegal travel by Americans to Communist Cuba.

The witness was Morton Slater, 21, of 106 Ave. B, New York. His attacker was identified as Lon Dunaway, 28, of suburban Arlington, Va., where George Lincoln Rockwell's small American Nazi party has its headquarters.

Dunaway was arrested in Atlantic City, N. J., last week, in connection with a disturbance outside the Democratic National Convention.

For yesterday's scuffle he was charged with simple assault and disorderly conduct. Bond was set at $525.

Slater was seen by the Capitol physician, George W. Calver, who said he would not give out any information regarding any injuries Slater might have received. He said such information would have to be made public through the committee.

A flying chair struck the leg of reporter Robert K. Walsh of The Washington Evening Star. He was treated for cuts and bruises.

The incident came after Slater, who allegedly helped the students go to Cuba in violation of the travel ban, had denounced the House investigation as a "farce" serving no proper legislative purpose.

The melee came in the face of the most stringent security precautions Capitol police could devise. The committee, forewarned by riotous student trouble at a similar hearing last September, had ringed the hearing room with police, inside and out. In addition, U. S. marshals in plain clothes were spotted throughout the audience.

But Dunaway's attack caught the entire security force by surprise. He walked quietly up the center aisle from his seat near the back, then approached Slater from the rear with a rush.

In a powerful spring, he leaped almost directly over Slater and landed on his feet on the table. As an official stenographer sprang aside, Slater sought to dodge the attack.

Dunaway retained his balance, turned and lunged at Slater. Someone screamed "Get him!" and the melee was on.

Police said afterward they had been keeping a close watch on three known members of the American Nazi party in the rear of the room—and that Dunaway was a fourth whom they had not spotted. As for the three in the back, "they were just a plant to mislead us," one veteran Capitol police officer said.

When Dunaway leaped on the table he was wearing a red Nazi arm band over a white shirt. He apparently slipped his suit coat off moments before the attack.

Dunaway and Slater struggled on the floor as the police fought to break them apart. When officers carried Dunaway out of the hearing room they cleared a path through the press section like a bulldozer, knocking chairs and tables aside.

After order was restored, Rep. Richard Ichord, D., Mo., who was presiding, recessed the hearing until 10 a. m. today.

[illegible] TICKING HIT!"

ABOVE: Stormtrooper Lon Dunaway is carried out bodily by police. One policeman holds his hands over Dunaway's mouth to stop him from shouting: "Down with Castro! Long Live Rockwell!!!" BELOW: Police and Federal Marshals pile on Dunaway immediately after he jumped on Pro- Castro Jew Commie during a Congressional hearing of the House Committee on Un- American Activities.

BARBERS! DON'T BE A BIGOT!

YOU CAN CUT NIGGER HAIR!

OUR SPECIAL KIT SHOWS YOU HOW!

LOOK AT ALL YOU GET IN THIS FABULOUS KIT:

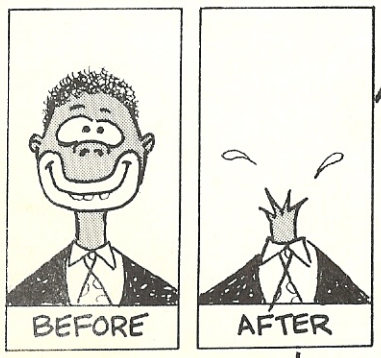

(1) CHAIR DESIGNED EXACTLY LIKE HOT-SEAT AT SING-SING...

NEXT..?

(2) BLOOD SPLOTCHED OPERATION ROOM UNIFORM

(4) ENCOURAGING SIGNS AND DISPLAYS:

We have never had one single complaint from any nigger what tried our kinky-cut special.
—mgmnt

WELCOME

KINKY HAIR CUT HERE!

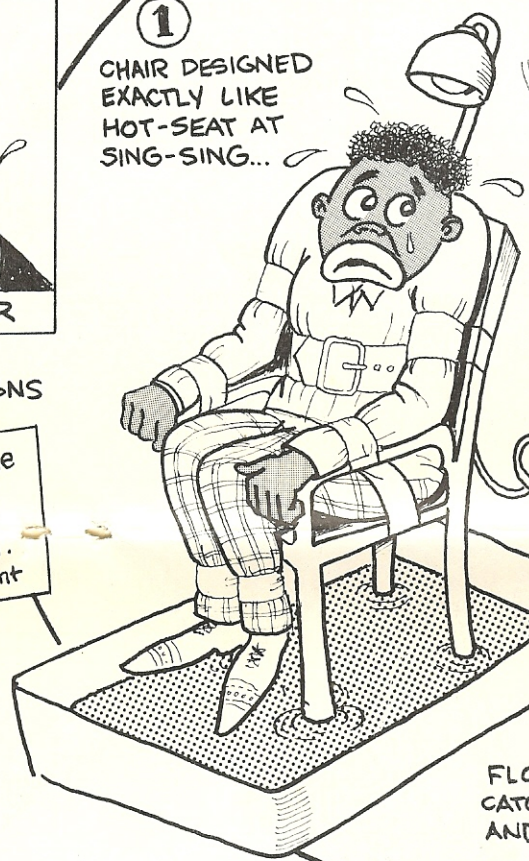

(3) FLOOR PAN TO CATCH EARS, BLOOD AND OTHER SUCH ITEMS...

PATLER

TREATS! FOR LITTLE NIGGERS:

KIT INCLUDES: T-BIRD WINE, CHICKEN INNARDS, BANANAS, HEROIN & OTHER REFRESHMENTS

PLUS! KIT INCLUDES THESE WONDERFUL "CUTTING" TOOLS FOR DISPLAY IN YOUR SHOP!

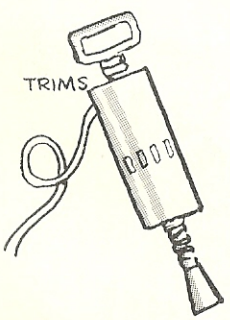

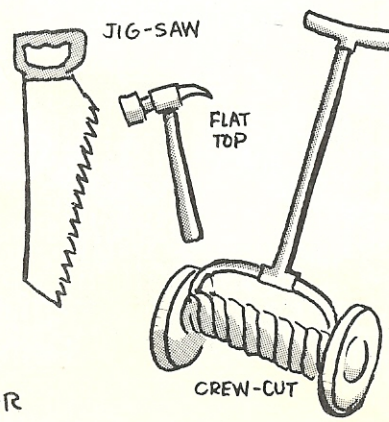

DON'T DELAY... SEND FOR YOUR KIT... TODAY!!

(5) SPECIAL BOOKLETS...

50 EVIL FACIAL EXPRESSIONS TO MAKE WHILE CUTTING NIGGER HAIR

(6) LONG PLAYING RECORD OF SCREAMS OF AGONY (PLAY IN BACK ROOM OR AS NIGGER ENTERS SHOP.

(7) PACK OF WAITING LITERATURE FOR NIGGER CUSTOMERS TO READ SUCH AS:

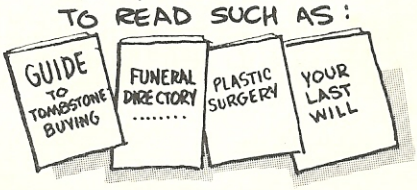

INTERNATIONAL NAZI PROGRESS

British Nazi Bashes Mau-Mau Boss !!

It happened in London! Jomo Kenyatta, Mau-Mau leader, rapist and murderer of White women and children, was bashed by a young White hero, Martin Webster.

Martin Webster, a 21-year-old British Nazi, charged at Kenyatta with such powerful force, that he knocked the Mau-Mau boss and all four of his "bodyguards" to the ground. Kenyatta limped off into a waiting car, while police hustled Webster off to jail.

Kenyatta is "prime minister" of Kenya. He is responsible for the deaths of thousands of White people in Kenya. Kenyatta's Mau-Maus raped White women and then hacked them to death.

Austrailian Nazi HQ Raided !!

AUSTRALIA: The hqrs of the Australian National Socialist Party, under the leadership of Arthur C. Smith has been raided by the Government after strong pressure by the Executive Council of Australian Jewry headed by M. Ashkenazy, president of the Jew group.

Smith and his men have suffered almost the exact type of persecution that Commander Rockwell suffered when he first formed the American Nazi Party. At the time he founded the American Nazi Party, Commander Rockwell was plagued by repeated police raids, false charges, arrests and jailings. We have found an almost identical pattern of raids, attacks and persecution immediately following the formation of a new Nazi group and in the initial stages following its birth. Success of a new group depends on its fanatical and unrelenting determination to stick with the fight, never yielding and thereby surviving. In the beginning, total and unbearable persecution of a new Nazi Party is the standard order of the day.

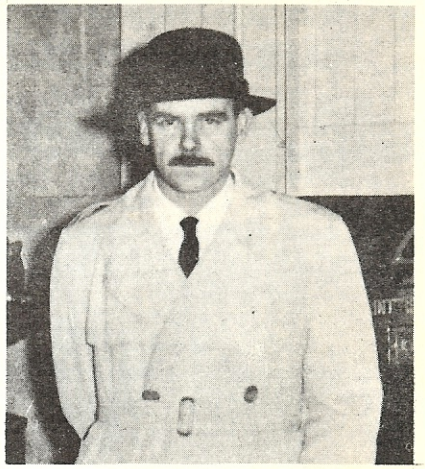

ARTHUR C. SMITH, leader of the Australian National Socialist Party, shortly before his arrest by government police.

Arthur Smith is currently serving a six-month sentence. His devoted National Secretary, Robert D. Pope, carries the brunt of responsibility until his leader's release from confinement.

Read: In Hoc Signo Vinces By Lincoln Rockwell. A call to White Unity and Action!

White Peoples of the World...

UNITE AND FIGHT

Join hands with your racial brothers and sisters all over the earth for white survival

World Union of National Socialists

WUNS International Hqrs: 928 N. Randolph Street, Arlington, 3, Virginia, U.S.A.

FRANZ PFEIFFER BEATS JAIL IN CHILE

CHILE: Chilean Nazi leader Franz Pfeiffer has received a suspended 20-day sentence imposed on him by the Chilean Court of Appeals. Comrade Pfeiffer was arrested in 1958

Franz Pfeiffer, leader of the Chilean National Socialist Workers' Party after his court battle.

and charged with "attacking" Jewish shops and homes. The 20-day sentence was another of a series of harassments brought against Pfeiffer by the left-wing Chilean Government.

Last August, the government ordered Franz Pfeiffer and his Chilian Nazi Party to disband. Comrade Pfeiffer complied and then immediately reorganized and renamed his organization, which is now known as the CHILEAN NATIONAL SOCIALIST WORKERS' PARTY (Partido Nacional-Socialista Obrero).

Pfeiffer publishes a personal newsletter similar to the ROCKWELL REPORT called "HABLA PFEIFFER!". Just last month, the PNSO published the first issue of its new newspaper "CRUZ GAMADA" (Hooked Cross - Swastika). The whole edition was SOLD OUT the first two hours it appeared on the streets of Santiago, the Chilean capital. The newspaper is well written and well designed with a huge Swastika on the masthead. The newspaper staff lists FRANZ PFEIFFER as PNSO Commander and FLAVIO MERINO as Propaganda Chief. MARCEL MALTHESS is PNSO Administrator. FRANCISCO MADRID is listed as Organizer and MANUEL MADRID as Assistant Organizer. The Financial Dept. of PNSO is headed by RUBEN MARTINEZ and Secretary of Solidarity is HUGO PLAZA.

Besides "legal" persecution by the government, the Chilean National Socialist Workers' Party has suffered innumerable illegal attacks from the Red front which dominates the political scene in Chile. Pfeiffer's PNSO is among the most active National Socialist movements in South America.

COLIN JORDAN'S NAZIS ARRESTED PICKETING JEWS!

ENGLAND: Three members of Colin Jordan's NATIONAL SOCIALIST MOVEMENT were found guilty of "insulting behavior" and fined for an incident last month, when they picketed Jew businesses in London.

Colin Jordan, leader of the National Socialist Movement of Great Britain, poses before the banner of the White people.

Signs carried by NSM members were "Boycott Bloom and Jewish Business" and "Free Britain from Jewish Control". All three WUNS comrades are appealing their sentence. Gordon Callow, 30, who was distributing copies of the NSM's newspaper, THE NATIONAL SOCIALIST, and William Polley, 21, who was picketing, were each fined 50 pounds and 10 guineas ($ 169.40) or three months imprisonment!! Gerald Lawman, 18, was fined 25 pounds ($ 70).

A shouting, jeering, fist-waving crowd of Jews rushed the NSM members outside Bloom's (Jew) Business Shop during the picket. Police arrested the NSM men who were carrying signs, and released the Jews who violently sought to deny our men their right of free speech.

YVES JEANNE HELD BY DE GAULLE'S SECRET POLICE!

FRANCE: Dictator De Gaulle's Secret Police broke into the homes of more than 100 French citizens seeking "evidence" against members and supporters of the French Section of WUNS. Yves Jeanne, 45, of Chadrac, France, was arrested along with eight members of his WEST EUROPEAN FEDERATION (Federation Ouest-Europeenne). Comrade Jeanne has suffered repeated persecution because of his National Socialist activities in France. Free speech and freedom of political activity are almost non-existent in France without the approval of the DeGaulle Government.

Yves Jeanne was a French volunteer in the foreign section of the Waffen SS (Elite Corps) which fought alongside the Germans against Bolshevism in World War II.

SEEK TO OUTLAW ARGENTINA NAZIS!

ARGENTINA: In all nations where WUNS activity is growing, powerful Jewish organizations have brought enormous pressure against native governments to pass legislation curtailing Nazi and "anti-Semitic" activity. Argentina President, Arturo

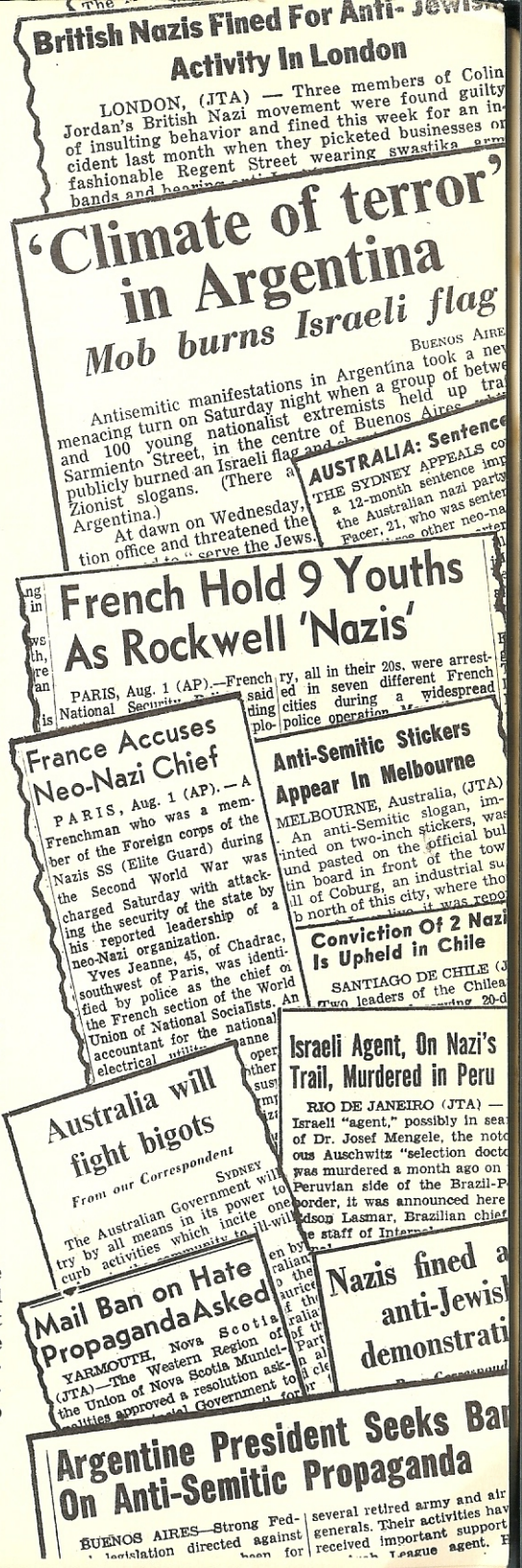

British Nazis Fined For Anti-Jewish Activity In London

LONDON, (JTA) — Three members of Colin Jordan's British Nazi movement were found guilty of insulting behavior and fined this week for an incident last month when they picketed businesses on fashionable Regent Street wearing swastika

'Climate of terror' in Argentina

Mob burns Israeli flag

BUENOS AIRES

Antisemitic manifestations in Argentina took a menacing turn on Saturday night when a group of and 100 young nationalist extremists held up Sarmiento Street, in the centre of Buenos Aires publicly burned an Israeli flag and Zionist slogans. (There Argentina.)

At dawn on Wednesday, tion office and threatened the

AUSTRALIA: Sentence

THE SYDNEY APPEALS co a 12-month sentence imp the Australian nazi party Facer, 21, who was senter

French Hold 9 Youths As Rockwell 'Nazis'

PARIS, Aug. 1 (AP).—French National Security

ry, all in their 20s, were arrested in seven different French cities during a widespread police operation

France Accuses Neo-Nazi Chief

PARIS, Aug. 1 (AP). — A Frenchman who was a member of the Foreign corps of the Nazis SS (Elite Guard) during the Second World War was charged Saturday with attacking the security of the state by his reported leadership of a neo-Nazi organization.

Yves Jeanne, 45, of Chadrac, southwest of Paris, was identified by police as the chief of the French section of the World Union of National Socialists. An accountant for the national electrical

Anti-Semitic Stickers Appear In Melbourne

MELBOURNE, Australia, (JTA) . An anti-Semitic slogan, im- rinted on two-inch stickers, was und pasted on the official bul tin board in front of the tow ll of Coburg, an industrial su b north of this city, where tho

Conviction Of 2 Nazi Is Upheld in Chile

SANTIAGO DE CHILE (J Two leaders of the Chilea

Australia will fight bigots

From our Correspondent

SYDNEY

The Australian Government will try by all means in its power to curb activities which incite one

Israeli Agent, On Nazi's Trail, Murdered in Peru

RIO DE JANEIRO (JTA) — Israeli "agent," possibly in sea of Dr. Josef Mengele, the noto ous Auschwitz "selection docto was murdered a month ago on Peruvian side of the Brazil-P border, it was announced here dson Lasmar, Brazilian chief e staff of Interna

Mail Ban on Hate Propaganda Asked

YARMOUTH, Nova Scotia (JTA)—The Western Region of the Union of Nova Scotia Municipalities approved a resolution ask- Provincial Government to

Nazis fined a anti-Jewish demonstrati

Argentine President Seeks Ban On Anti-Semitic Propaganda

BUENOS AIRES—Strong Fed- legislation directed against

several retired army and air generals. Their activities hav received important support League agent. H

Ilia, under Jew pressure, has proposed strong federal legislation to the Argentine Congress to outlaw "hate" groups.

Horst Eichmann, son of the murdered Adolf Eichmann, was recently given world-wide news coverage when he announced his association with the ARGENTINE NATIONAL SOCIALIST FRONT (Frente Nacional-Socialista Argentino). Nearly all news media omitted a significant portion of Horst Eichmann's press release which declared that his organization was a member of the World Union of National Socialists!

HOPE FOR SPAIN?

SPAIN: Kind Words for Hitler

A NEW SPANISH MAGAZINE which lauds Hitler as a leader who was "humane and sentimental," declares that the murder of 6,000,000 Jews by the nazi regime is "a fable," and blames World War II on "the Jews and the democracies," has appeared in Spain. The magazine, called Juanperez, carries a photograph of Hitler on its front cover and strongly defends nazism as well as Hitler in its current issue, declaring there "were some good things in his regime." The Madrid reports indicate that foreign diplomats there are puzzled by the appearance of Juanperez, since all publications in Spain, except those issued by the Roman Catholic Church, are subject to state control, and no publication that fails to obtain government approval can be printed or circulated.

SPAIN: Pro-Hitler activities and publications are beginning to appear in Spain. The above article, from a Jew newspaper, gives the latest news on that story.

PEEK-A-BOO!

PARAGUAY: An article in a German magazine published in Paraguay assured the Jew community that a tombstone in a Paraguay grave yard bearing the name "Bormann" did not contain the remains of Martin Bormann, Hitler's Chief Deputy. Jew witnessess have continually annoyed the government with reports that they have spotted "Hitler", "Bormann" and "Dr. Mengele" in different parts of the country.

One rabbi in Asuncion, the capital, was found unconscious. When revived, he stated he had seen "Hitler" walking towards him and this caused him to faint. The rabbi has been actively supporting anti-"hate" laws. Government investigators termed most of the reports as cases of mistaken identity.

.....

GERMANY: Bruno Ludtke, who is being brutally persecuted for his open National Socialist beliefs, is out of jail temporarily. He is expected to go on trial again in the near future. WUNS is set to resume full-scale demonstrations against Bonn tyranny which denies German citizens the right of freedom of speech.

.....

BRAZIL: An Israeli agent, the kind that illegally kidnapped Adolf Eichmann and then murdered him in Israel, was found dumped on the Peruvian side of the Brazil-Peru border a month ago. Israeli agents have been sneaking all around South America in search of German Nazis.

Edson Lasmar, Brazilian chief of staff of Interpol (International Police Agency), has been unable to establish the identity of the assassins.

.....

NOVA SCOTIA: The Western Region of the Union of Nova Scotia Municipalities approved a resolution asking the Government to examine all third class mail for "hate" propaganda. Nazi literature has been flooding the mails of the country.

.....

CANADA: Commander George Lincoln Rockwell will appear on Canadian television in a documentary film on the World Union of National Socialists and the American Nazi Party.

The Canadian Broadcasting Company sent a special group of interviewers and cameramen to Washington, D. C. to interview Commander Rockwell. Movies of American Nazi activities were filmed. An exclusive interview between the Commander and two top Canadian panelists was filmed in the studios of WTOP-TV in Washington.

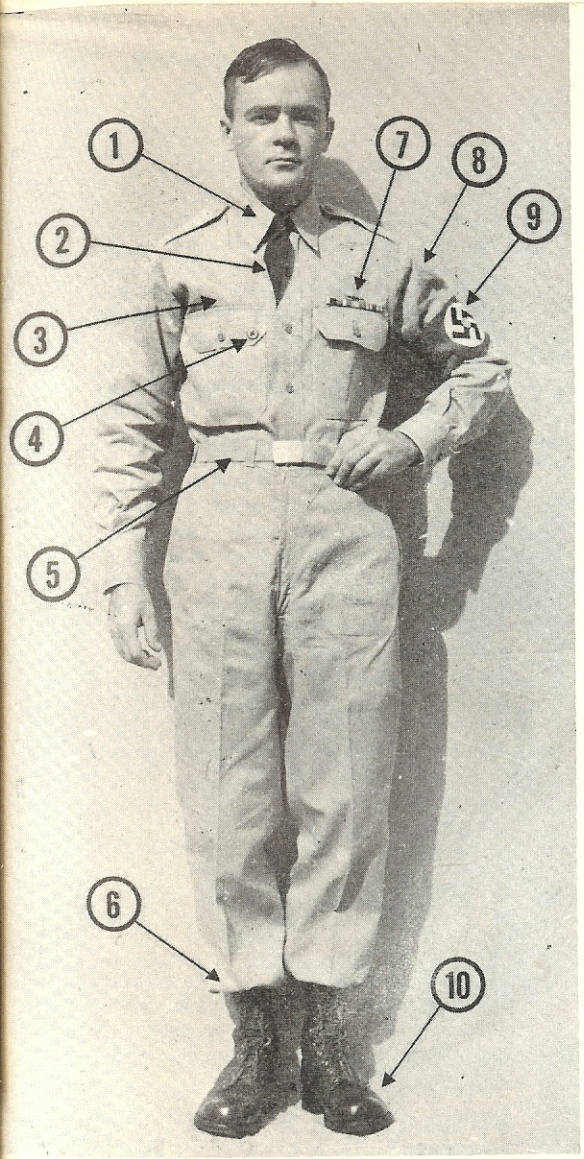

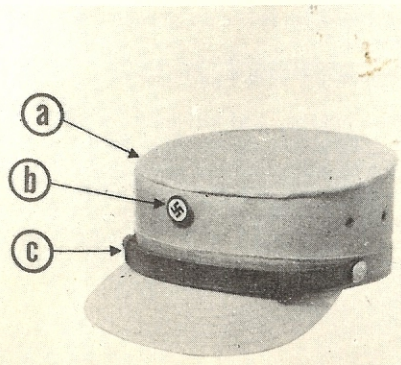

UNIFORM

Of The U.S. Nazi Stormtrooper

The uniform of the STORM-TROOP SECTION is BROWN! There is NO black on the uniform, with the exception of rank insignia collar patches.

Officer rank insignia in the STORM-TROOPERS is similar to the regular armed services. Beginning with 2nd Lieutenant up to full Colonel. Officer rank insignia is worn on both collars, alone.

Regular Stormtrooper rank insignia begins with TROOP LEADER (one red horizontal stripe on black rectangular shaped collar patch); GROUP LEADER (two red stripes on the same patch and STORM LEADER (three red stripes). Probationary troopers wear a solid black rectangular collar patch.

(1) Stormtrooper rank insignia is displayed on the shirt collar.
(2) Brown military necktie, windsor knot, is worn tucked into shirt between second and third button.
(3) Party ribbons and awards are worn above the right pocket
(4) Party button is worn on the flap of the right-hand pocket.
(5) Official Party belt is a brown garrison belt. The model is wearing a standard military web belt. (Web belt is worn when garrison belt is unavailable.)
(6) Khaki trousers are worn tucked into boots and bloused.
(7) U.S. Armed Service ribbons are worn above the left pocket.
(8) Khaki shirt, with shoulder Epaulets, is the official Stormtrooper shirt.
(9) Swastika armband, with blue globe in the center, is worn on the left sleeve, centered between shoulder and elbow.
(10) Brown boots, (Marine, Airborne or Combat are optional as long as they are BROWN!)
(a) Official Stormtrooper cap is a BLEACHED (light tan) army fatigue cap.
(b) Party button is worn, centered on front of the cap.
(c) Dark brown military hat band is worn attached to cap with screw-on buttons at the side. Also used as a chin strap in battle.

LETTERS

A Nazi Writes From Jail

Comrades:

I send you all my best greetings, most of all the Commander.

I was expecting to get a year, so I was surprised I only got six months. The workhouse is not too bad and I'm treated pretty good.

I'm only sorry about one thing... I didn't knock that Jew out cold.

I want to thank you for the letters and the clippings. I like the part where it tells of him going to the hospital; it makes me feel good.

Please keep writing. Letters help me feel better, and make time go by quicker.

Sieg Heil!

Lon Dunaway 146-607
District Jail House
Washington, D.C.

Eyes Opened!

Dear Sir:

I recently returned to Indianapolis after having spent a year at the University of Illinois. The year was beneficial in many ways, but particularly so because the student population is about 25% Jewish. Brother, did I ever get an education on that score--I was exposed to many kikes and even managed to get one as a roommate during my second semester there. I did this intentionally in an attempt to get a real insight to the Jewish personality. My reaction may be summed up thusly: SIEG HEIL! SIEG HEIL! SIEG HEIL! A thousand times SIEG HEIL!!

My most gratifying experience there came the day I discovered in the library card index that your autobiography, This Time the World, was on file. I immediately requested it, but had to wait an entire month for it. I'm sure you'll be pleased to know that according to the dates stamped in the front of the book it has been in almost constant use since the library received it last fall. When I finally got it, it was the last week of school and I had to read it rather hurriedly rather than savoring every inspiring paragraph as I would like to have done. Because of its contemporary nature and because it provides every patriotic American with a hope for the future I found it to be even more meaningful to me than Mein Kampf. I am even more dedicated now to the day when This Time the World will be in every American home.

Don J. P.
Indianapolis, Ind.

Jew Sadist

Mr. Rockwell:

Don't forget, the best thing to do the Jews--instead of foisting them onto another country (and thereby betraying fellow Christians), is to exterminate them forever.

What good would it do to shift them elsewhere? They breed like flies, and only seep back into every country that expels them (witness present day Germany).

Hitler wouldn't have been that stupid.

Use your brains, and kill them altogether. What you do to me doesn't matter a damn to me, as you ought to know. They, in effect, expelled me long ago.

Harold Helpren
(A Jew)

Supercoon!

Gentlemen:

Speaking for my race we are not humiliated or insulted by your so-called boat ticket to Africa. You may fight, intimidate or humiliate the "Master Race" but we shall not and will not be moved. I once felt that illiterate and semi-illiterate people curse when they get angry but I would like the opportunity to tell this cheap group and it's associates to GO TO HELL!

With the least sincerity,
Negroes, the "Master Race"

Laugh At Danger!

Dear Sir:

I would like to congratulate the staffs of the Stormtrooper and the Rockwell Report. There is a tremendous "Something" that makes these two

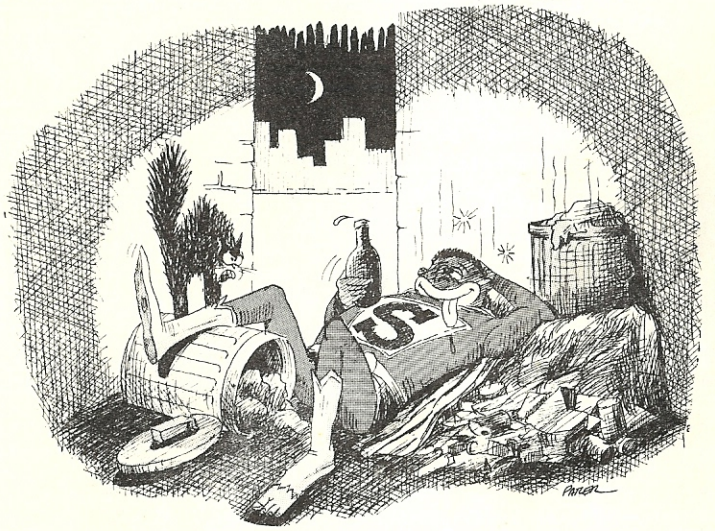

organs my favorite right-wing publications. The Thunderblot is dry and humorless. The Citizens Council literature is a collection of trivia that doesn't really mean anything, and is usually harping on one subject, but your literature has a Goebbels'-type wit--the Hatelets, for instance. Your wit keeps me laughing for hours. It is true bravery when steel-hard, courageous young men can laugh in the face of overpowering odds, and constant danger. If this spirit is retained, nothing can stop the saviors of the White Race from pushing to POWER IN 1972.

K. L. R.
Alva, Okla.

Dear Sir:

Your "Back to Africa" tickets are the greatest! I could hardly stop laughing long enough to write. Please send me $2 worth. Rush.

J. T.
Okla.

Let It Spread...

Dear Sir:

Thank you for your letter of the 15th. All I have to say is that my first issue of the Stormtrooper is just "out of this world". I can't stop reading it. I'm going into my fifth reading, but I've got it down so I could type this letter. All I ask is that you keep up the great work. I never thought that such a little thing like that could give the reader so much enjoyment, but it has.

Robert Jama
New York, N. Y.

Editor's Corner

LET'S PULL TOGETHER!

There is a very important saying we should all remember: "He who has no knowledge of medicine, should not call himself a doctor". In our movement, we find many well-meaning comrades who spend an enormous amount of time, money and energy trying to publish a magazine, newspaper or other such enterprise WITHOUT the experience, knowledge and means to do a professional and successful job. Most of these enterprises are "pet projects" which are hardly ever completed, or only last for a short period and are unprofessional. Instead of wasting all the money, time and effort on such short-lived and unprofessional enterprises, think how much better it would be if well-meaning Party people would devote all that time, money and energy into circulating and pushing the STORMTROOPER MAGAZINE and the ROCKWELL REPORT which have NO equal in the right wing. Even a little ad, for example, in your local paper advertising the STORMTROOPER would help.

Here at National Headquarters we have the staff, the professionalism and the means to produce a real magazine as we have demonstrated. Think how much further the STORMTROOPER MAGAZINE can go and how much its size could increase if all Party comrades made the circulation of the STORMTROOPER their "pet project".

You can spread our peoples' message through the STORMTROOPER. Write for details. We now have handsome identification cards and instruction kits for those who want to be representatives of the STORMTROOPER MAGAZINE. As a representative of the STORMTROOPER, it will be your duty to get it circulating in your area and to act as a reporter and agent of the magazine. Don't waste anymore fuel on toy-cars ... put it into a REAL vehicle and let's roar forward as a team.

John Patler

JOHN PATLER
Editor

FLASH
JEW COUPLE ASSAULT LONE NAZI PICKET!
NAZI PICKET'S JAW FRACTURED
Glendale Elephant
Tusked
Coinword Soars to
Glendale News
Associated Press
10 Cents on News Stands
United Press International
111 North Isabel
Copley News
Telephone 241-4141 or 245-
20 Pages—Sec. A
Glendale, California, Friday, Oct. 9, 1964
Nazi Picket's Jaw Broken; 2 Charged
A La Crescenta house painter has become the first casualty in the American Nazi Party's war on the Rumford Housing Act.
The painter, Kenyon R. Taylor, 28, of 3650 Fifth Ave. is in a Glendale hospital today, recuperating from a broken jaw.
He received the injury while picketing with members of the Nazi Party Saturday night at Hollywood Bowl. The Nazis were protesting a "Night of the Stars" rally against Proposition 14.
Taylor's alleged assailants, Mr. and Mrs. Terence Medway of Los Angeles, were arrested for battery and disturbing the peace.
The Medways, who said they are British citizens visiting the United States, must enter pleas to the charges Oct. 14 in Division 59, Los Angeles Municipal Court.
The 25-year-old husband and his 28-year-old wife, jailed after the incident, but now free on $296 bail each, were arraigned Tuesday in Division 59.
The Glendale painter charged that the couple hit him in the face without provocation. Nazi pickets took photographs of the altercation and Taylor's injuries.
—Turn to Page 2, Col. 3—

Dateline: October 9, 1964. Los Angeles: Stormtrooper Ken Taylor, 28-year-old California member, was brutally assaulted by a Jewish couple outside of the Hollywood Bowl in Los Angeles.

Taylor, in Stormtrooper uniform, was picketing alone against a huge rally for race-mixing when he was attacked by Terrance Midway and his wife. (Both attackers are Jew citizens of England!) (over)

STORMTROOPER TAYLOR GOES TO HOSPITAL... JEW ATTACKERS GO FREE!!

As Comrade Taylor picketed, the Jew punched Taylor in the head from behind and knocked him to the pavement. While Taylor was on the ground, the Jew's wife ran up and began kicking him in the head and face with her spiked heels!!

Police arrested the Jew couple and booked them for assault. The Jew attackers were then released on a mere $ 276 bail!!!! (Only last year, Nazi pickets, Leonard Holstein and Lyle McLaughlin (serving 10 years) were held in over $ 5,000 bail for defending themselves from Jew attackers during a picket at a Zionist rally!)

Ken Taylor was rushed to Hollywood Receiving Hospital in critical condition with multiple fractures and lacerations. Taylor hovered NEAR DEATH from internal hemmoraging for 36 hours!! He underwent surgery and is now in fair condition. Taylor, a former U.S. Navy veteran, is married and the father of three beautiful children—Rusty, 11 years old, Steven, 10 years old, and pretty Cathy Taylor, 8 years old.

Ken Taylor's bravery and determination is the kind of spirit that will rescue our perishing nation. Being married, and the father of three children, Ken Taylor had every ligitimate reason NOT to be out there picketing. We wait to see what kind of justice the courts will mete out to these two foreign Jews who committed this vicious, cowardly assault upon an American veteran while he excercised his constitutional right of free speech!

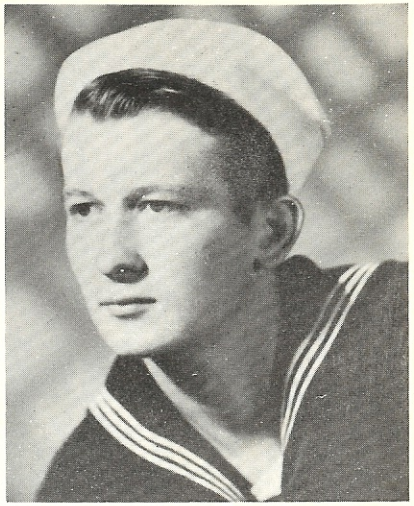

KEN TAYLOR, above, while he served his country in the U.S. Navy. BELOW, Taylor rests in his hospital bed after surgery, a casualty in the service of our race!

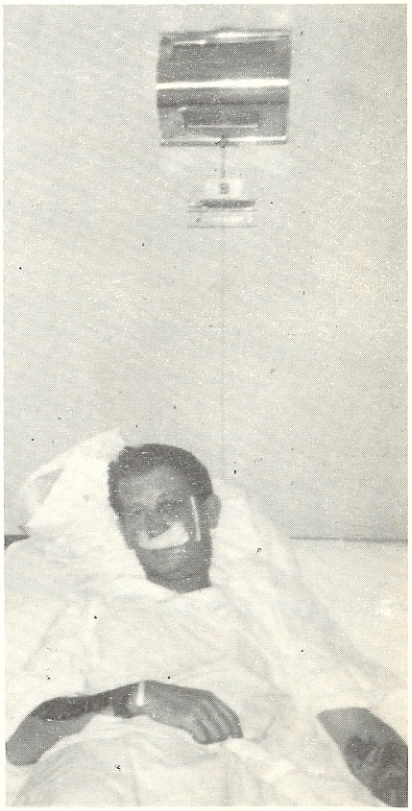

Neo-Nazi Sentenced To Die At Sing-Sing

SPECIAL TO THE TRIBUNE
By J. I. Scariot

Brooklyn, N.Y., (API): A wild young man burst into a Jewish synagogue here today and spread chaos and ruin during the services. Waving a bullwhip, 30-year-old Jessie Chisholm of Bethlehem, Pennsylvania, rushed through the great bronze door of Temple Beth El shouting, "You Jews are murderers and liars and sons of the Devil himself!"

Turning over pews and tables as he charged toward the Rabbi, Chisholm lashed out at the persons of the Jewish faith with his whip, severely lacerating Morris Goldfarb and Rebecca Cohen, both of Brooklyn.

Upon reaching the front of the synagogue, Chisholm turned over the tables used for tithing and lashed out repeatedly at the Rabbi, cutting him across the face with blow after blow from the bullwhip.

"You are traitors!" shouted the angry young man, as he smashed up furniture and drove the Jews with his whip. "You have betrayed all the good which has been given you! You are a gang of blood-sucking money changers who have sold your souls to the Devil for gold! Out with you all!"

Although Chisholm was all alone, his wild attack succeeded in driving all the Jews into the street.

Police rushed to the scene and dragged Chisholm before Magistrate Pilattii at Brooklyn Night Court.

Judge Pilattii offered to postpone the trial to give Chisholm time to prepare his defense, but the persons of the Jewish faith who jammed the courtroom were shouting "Kill him! Kill him!" and the judge held the trial on the spot.

Chisholm made a few vain attempts to get witnesses in his behalf, but they all turned him down. A man named Robert Welch, who was asked to be a witness for Jessie Chisholm, issued a strong press-statement denouncing Chisholm and his anti-semitic hoodlums. "Many of my very best friends are of the Jewish faith," said Welch, "and Jews are the greatest, noblest patriots in the world! That fellow Chisholm is actually a Communist, ---a dirty NEUTRALIZER!" Welch began to rave, thinking about Chisholm, and commenced to mutter that Chisholm was working for Moscow to ruin the John Birch Society.

Chisholm also tried to get a Reverend Hargis to be a witness for him, but Hargis protested that he was a Christian, and would have no part of anti-semitic hate and bigotry.

Since Chisholm could make no defense and the Jews kept shouting, "Kill him! Kill him!", Judge Pilattii sentenced Chisholm to be executed at Sing Sing Penitentiary. As he was led away in chains, the persons of the Jewish faith spat on him and cursed him. A large crowd of Gentiles stood around on the scene, but all of them were smiling at the Jewish persons and crying, "We're not anti-semitic! We love Jews!"

The persons of the Jewish faith then took up a collection among the Gentiles, to fix their synagogue.

Twenty-five thousand, two hundred and ninety-seven dollars was cheerfully given by the Gentiles to repair the Jewish temple.

As Chisholm passed through the Gentile crowd he begged for water. A sweet little old lady struck him on the head with a Bible, shouting, "You dirty anti-semites will get nothing at all from me but disgust! Shame!"

The Jews cheered.

Democratic
daring to
following:

"We young
mans of the
our holy faith
of darkness.
faith now
spreading al
quite unprecede
victory is only
years now?
tors ... do w
in power? T
are hundre
Germans w
Socialist v
sure as th
night."

CO
SO

Chanc
the S
quar
ican
ran c
"Free
our
Lüdt
prisc
belief
and a
ing
For
denou
lice d
ing ac
is b
States

WIDE
RIEFS

the bedlam,
ew dozen mice
lling coons. A
ore out of the
rs screaming.
le, took over
d the raging
have to re-
handfuls of
Africa) at
d to them

al Blacks
ce's lone
m. Fighting
yd was swept
balcony where
aring to throw
lice arrived.
police, es-
r death only

ight, at the final
of the NAACP
rmtrooper Jerry
black-face and
tall silk hat,
in lobby of the
rough hun-
zens and
arged up
e and at
om where
n progress.
rds attempted
ormtrooper
e with the re-
g to stop any-
Standing in-
mate insult to
e and the tall
e gave them

ARBOR'S

Humphrey Invades Michigan,
Black ... to Suppo...

Know Your Party Officers

THIS MONTH:

ALAN J. WELCH

A biographical sketch of the Deputy Commander of the American Nazi Party

Alan Welch, stationed at National Headquarters serves as the Deputy Commander of the Party and holds the rank of Lieutenant Colonel in the Stormtrooper Section. Lt. Col. Welch's dedication and extensive knowledge of management has placed the Party on a sound business base.

Lt. Col. Welch was born in Longview, Texas, on February 21, 1935. His folks had gone to Longview seeking their fortune in the oil boom and later moved to Houston where Col. Welch grew up. After graduating from Milby High School as the second highest in his class, Col. Welch entered the University of Houston where he studied Chemical Engineering and Mathematics. He graduated in June of 1958 earning a Bachelor of Science Degree in Mathematics. From the University of Houston, Col. Welch entered Massey Business College to study Data Processing.

Col. Welch's first involvement in politics began as a Taft Republican supporter. Later he became a Dixiecrat supporter and then a worker for the Constitution Party.

In 1961 Col. Welch picked up a copy of Police Gazette which featured a picture of Commander Rockwell on the cover and wrote to the address given in the article. Shortly, he received a batch of Party literature including the Rockwell Report and the Stormtrooper magazine. After corresponding with the Party for about a year, Col. Welch finally met the Commander who was passing through Houston on a speaking tour. Commander Rockwell spoke to Col. Welch and persuaded him to come to Arlington to fight. In spite of a lucrative future and a promising career, Col. Welch decided to quit his job as the manager of a Data Processing Installation and throw his lot into the fight to save America and the White people that built this nation.

Col. Welch is 6' 1", weighs 160 and has blond hair and blue eyes, was in the Air Force Reserve for 3-1/2 years.

KNOW YOUR OFFICERS will appear regularly as a special feature in the Stormtrooper magazine to acquaint our readers with the American Nazi Party's officers.

TERRORISM Continued from P. 3

massive dose of the terror. It saved the White, Christian people of the South from NIGGER terror. Without WHITE terror, there would have been NIGGER TERROR. If that sounds exaggerated, look at the cities in the North--and the Nation's Capital--to see what happens when niggers get the upper hand. There are now large areas of every city in the North which are "enemy territory" for Whites--precisely the opposite of cities in the South a few years ago, which were "enemy territory" for the Blacks. When the sun set in the old South, the coons headed for the hills in horror. Now, in big cities, when the sun sets the WHITES head for the hills in horror.

Our Women Raped!

I see our women folks raped, robbed and terrorized by the hundreds every night all over America. I see a savage race of Black animals TERRORIZING MY PEOPLE, while almost every last one of our cowardly, demagogic POLITICIANS kisses black fannies for Black votes.

Under these circumstances, I am not afraid or ashamed to say that, if the old methods would WORK, today, I would be the first man to grab a rifle, a rope and head for nigger town. Only the White, human male has become so befuddled with Jew "theology" and liberalism that he fears to KILL HIS MORTAL ENEMIES, to protect his people and his females. (I can't really blame a female who gets disgusted with "men" who will let their womenfolks run with niggers.)

Sooner or later we ARE going to have to kill our mortal enemies, as Americans have done with honor in wars for two centuries. When law and order break down completely, as they did in Germany forty years ago under the Jew "Weimar Republic", and as they soon will in America with the niggers, Jews and Reds running riot with everybody afraid to stop them--we are going to wind up FIGHTING THEM and KILLING THEM! I predict almost open WARFARE with the rampaging niggers next summer, and every summer will get worse until about 1969 or 1970, when it will become bloody, Red REVOLUTION!!

It is these bloody times for which we are preparing, arming and training a corps of "officers" to lead the Whites in defense, and eventual attack (when it will be legal in self-defense). When the enemy no longer keeps up the pretense of "law and order" (which now means punishment for riot for Whites only, with niggers free to riot and loot as they damned please), when it is every man for himself, and every cop in America has had all he can stand of "taking it" from arrogant, criminal, Communist niggers, then our methods can change to the "old", tried and true ways, and we will not fail! We do not seek these

Continued on next page...

BRITONS!
Join the
NATIONAL SOCIALIST MOVEMENT

Official Publication
THE NATIONAL SOCIALIST
Newspaper
rates (6 issues post free)
U. K. Eire and unsealed 5s.
Commonwealth ..... sealed 6s.

74 Princedale Road
London W11, England

WANTED!

NAZI YOUTHS wish to correspond with other Nazi-minded young people, ages: 14 to 17. If interested, write: Wisconsin NSYM, Box 1972 Milwaukee, Wisconsin 53201.

first again!

Hatenanny!

HIT RECORD

COUNTRY MUSIC STAR

ODIS

Cochran & His Guitar!!

SONGS BY

THE 3 BIGOTS

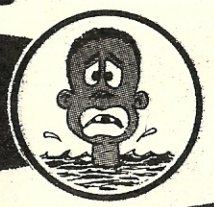

Side 1

• SHIP THOSE NIGGERS BACK

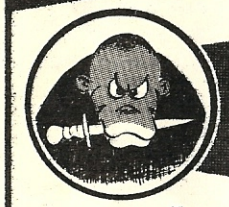

Side 2

"WE IS NON-VIOLENT NIGGERS"

45 rpm top-quality professional recording (WITH SMALL SPINDLE HOLE) in handsome dust jacket imprinted with the words of each song. YOU'LL HOWL! So will your friends! 99 CENTS. 6 for $5.00 (Your friends will love 'em!)

GUARANTEED! If you don't absolutely love this record and both songs, ship it back right away for somebody who does and we'll cheerfully and instantly refund every penny you paid. (Although we'll probably figure you must be some kind of liberal or peace creep!)

HATENANNY RECORDS

Box 5505 • Arlington, Virginia

Gentlemen:

Please send me____records.

I am enclosing $____. I understand that my money will be refunded if I am not satisfied.

Name: _____

Address: _____

conditions; we didn't MAKE them; and we would like to see them headed off. We even went so far as to try to encourage the Black Muslims in their Back-to-Africa scheme, in hopes this would solve the looming bloodshed. But now the Muslims--and Malcolm--have joined the worldwide, Red Chinese-led, swarms of dark men in Asia, Africa and India for DOMINATION OF THE EARTH BY NIGGERS AND DARK MEN! Their worldwide, Communist-nigger assault on White, Western, Christian civilization can be stopped only by killing our blood-thirsty Black attackers.

BUT!

There's a big "BUT" in there.

Let's FACE it!

Right now, America is full of racial fat-heads--White men and women who imagine they just love niggers. Too few people in the South realize the unbelievable ignorance about niggers in the rest of the country! These White ninnies, who know almost NOTHING of "niggers" and base their "judgment" on a few, highly-trained, college coons, singers, dancers, comedians, etc.--and have never seen a herd of murdering Black savages as they really are--these White fatheads are still numerous enough to hang us if we try to save ourselves (and them)--NOW! They are now able to find juries to indict and even convict White defenders of the White Race even in the South in some cases.

Fake "Law and Order"

Even more important, as long as the enemy is in the fake "law and order" stage of his revolution, whenever we resort to terror which does not really WORK, and only GOADS the enemy, we merely play into his filthy hands and give him the heart-

breaking newsphotos of bleeding, beaten coons to put on the covers of his Jew magazines and newspapers. Right now, the Jew and nigger aim is to occupy Mississippi with Federal Troops. To do that, they are provoking Mississippi beyond endurance. When good and brave men risk their lives trying to resist this filthy, Jew provocation, without being able to back it up all the way--it is like an unarmed man punching a tiger in the nose!

White Guerrilla Band

Until we wake up the rest of America to the Jew and nigger terror now going on, we must be a political GUERRILLA band. We are tiny and they are huge. We should remember what happened in a direct confrontation between nigger-wise and nigger-blind Americans just one century ago. It won't work, yet. Until ALL Americans understand the deadly situation, partial terror is just what the enemy wants--so he can play the "good guy", for law and order, while we are the violent, murderous "villains".

We Fight Legally

Our only hope, at this stage is to use JIU-JITSU principles. They are enormous, well-heeled and fantastically powerful. We are lied about, misunderstood, poor and isolated from the rest of our sleeping people. The best we can do now is to use LEGAL guerrilla tactics--which means striking with our strongest "weapons" against their weakest point, dividing them, harassing them, confusing them and irritating them as they try to do to us, without them ever being able to "get us"!

The American Nazi Party does precisely THAT.

A single hornet, if he were smart enough, could destroy a whole buffalo herd, by viciously stinging the lead buffalo on the sensitive part of his nose, and then striking brilliantly to stampede the whole herd over a cliff. And buffaloes can't fight hornets.

The American Nazi Party, with its "awful" Swastika and name, is the "HORNET" of the rightwing. We have proved the fantastic power of our sting" again and again. And Jews can't "fight" "Nazis".

This is the sixth successful year of constant attacks on the gigantic forces of the enemy. We have demoralized the enemy and lighted tiny fires of hope in millions of White, Christian American hearts. Only a few more years and these tiny fires we have lit will be a raging furnace which will burn to ashes the race-mixing traitors and Black terrorists.

Who Is The Minority Race?

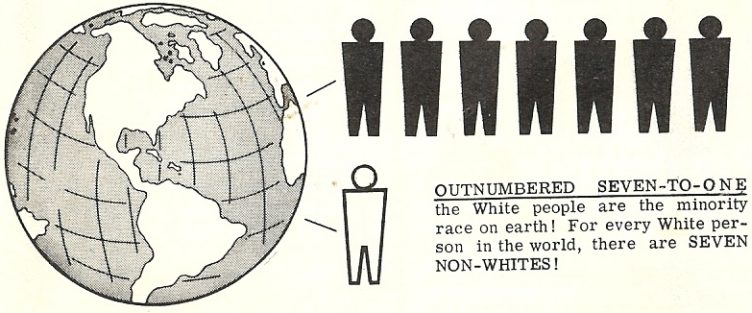

OUTNUMBERED SEVEN-TO-ONE the White people are the minority race on earth! For every White person in the world, there are SEVEN NON-WHITES!

NAZI LITERATURE
AND OTHER ITEMS FOR SALE

1 THIS TIME THE WORLD. Commander Rockwell's autobiography. The inspiring story of the rise of the U. S. Nazi Party. A damning expose of the Jew-Communist-Zionist-race-mixing conspiracy and complete plans for victory by White Christian Americans. Hundreds of photos of German and American Nazis, fights, riots, speeches, arrests, etc. First edition sold out! Second edition now ready. Autographed upon request.
At your bookstore or order direct. Hardbound $10.00 Paperback $2.98

2 THE ROCKWELL REPORT. A 16-page, monthly detailed analysis of the news as it affects the right wing. Documented exposes with amazing photostats and rare illustrations in each issue. Now in its fourth year. There is no other publication like the Rockwell Report! $10.00 per year (add $1.00 extra for air mail); trial subscriptions $1.00 per month.

3 ROCKWELL REPORTS--Bulk Orders (all of same issue): 5--$1; 35--$5; 100--$10; 500--$40; 1,000--$75. Distribute in your community, or mail to your own list.

4 ROCKWELL REPORT--Volume One. Complete file of first year's issues, while they last. Flexible loose-leaf binder. Autographed by Commander Rockwell. A collector's item! $15.00

5 ROCKWELL REPORT BINDER. For those who saved their own copies. Same binder as above. Index included. Commander will autograph inside cover. Complete your file by ordering individual copies, Item 3, above. $1.00

6 THE STORMTROOPER Magazine. Every two months. A handsome little magazine, in color, with news and features of U. S. and international Nazism. $1.25 per year.

7 MEIN KAMPF--Paperback edition. Adolf Hitler's earth-shaking book. Priced for mass distribution. $2.85

8 STORMTROOPER--Bulk Orders. 1964 issues only. Order yours by the bundle! Distribute them to friends (or enemies!), libraries, reading rooms, newsstands. 25 copies, $5.00

9 AMERICAN NAZI PARTY PROGRAMS (50 minimum) 1¢ each

10 READER'S GUIDE TO NATIONAL SOCIALISM: Pamphlet, exhaustive research guide and bibliography on all subjects concerning National Socialism. Many hard-to-find, rare, informative books. 10¢ per copy

11 THE BARRY GOLDWATER RECORD. 23 damning facts which establish beyond doubt, from Goldwater's autobiography, that he is not a real "conservative", but a typical Jew planted to lead the growing rebellion against Jew Communism and liberalism. Looks like a Goldwater campaign piece, 'til you open it up! Priced low for wide distribution. (50 minimum) 1¢ each

12 "BOAT TICKET TO AFRICA". Hand one of these to your favorite nigger. Entitles him to free one-way trip to Africa, luxury class. NAACP members sit up front! Back side of the ticket offers canned "Instant Nigger" for Jews and liberals who will be deprived of their black brothers by the exodus to Africa. Orders of LESS than 50 tickets not accepted. 50 tickets $1.00 Additional tickets 1¢ each

13 THE BIG LIE! Photostats showing that Hitler not only did not invent the "big lie", but exposed it as the method of the Jews, and exposing the BIGGEST lie about "six million dead Jews". 4 pages. (20 minimum per order) 5¢ each

14 HATENANNY HIT RECORD! 45 rpm with small spindle hole. Hear country music star Odis Cochran and the 3 Bigots sing "Ship Those Niggers Back" and "We Is Non-Violent Niggers"! Guaranteed to make you laugh or money refunded. Ready for shipment. 99¢ each

15 I AM AN AMERICAN NAZI. Powerful, inspiring poster designed to arouse interest in the Party. 5-1/2 X 8-1/2, gummed back. (10 minimum) 3¢

16 I AM AN AMERICAN NAZI. Same as above, but not gummed. Priced low for mass distribution. (Minimum 100) 1/2¢ ea.

17 ASSORTED LEAFLETS. One each of Items 9 through 16 above. A quick way to get acquainted with our literature. .25¢

18 STORMTROOPER'S MANUAL. Official. Clear, simple answers in every day language to dozens of key questions about Nazism. Well illustrated. .50¢

19 IN HOC SIGNO VINCES. Commander Rockwell's clarion call to the White Men of the world to unite under the Swastika banner! The book which is inspiring the growth of a tremendous Nazi movement all over the world. .50¢

20 HOW TO GET OUT AND STAY OUT OF THE INSANE ASYLUM... Commander Rockwell's dramatic story of his battle with the Jew "Mental-Health" attack, his victory, and legal methods of surviving this Jew method of "answering" right-wing exposes of their communistic and Zionist activity against America. .50¢

21 PEACE CREEPS! Beautifully done cartoons which make fun of the peace creep movement. Will keep you and your friends laughing for hours. (50 minimum per order) 1/2¢ each

22 THE INTERNATIONAL JEW, By Henry Ford, Sr; Now available! Deadly facts exposing Jewish treason by the founder of the Ford Motor Company. HARD-BOUND; a basic primer for understanding the Jews. $3.00 copy

USE THIS COUPON TO ORDER ITEMS

ITEM NO.	QUAN.	DESCRIPTION	PRICE EACH	TOTAL
			TOTAL	

23 OVERSEAS STICKERS. Same as above, with wording "Hitler was Right!" in (a) English (b) Spanish (c) French (d) German (e) Danish (f) Norwegian (g) Swedish (h) Icelandic (i) Italian. (Minimum 25) 4¢ each

24 ASSORTED NAZI STICKERS. 30 of the above, all in English, as we have in stock. Our choice in wording. $1.00

25 OFFICIAL ANP ARMBAND. Machine sewn in brilliant red, blue, black and white. For souvenir purposes only. $3.00

26 GLOSSY PHOTOGRAPHS OF ADOLF HITLER, COMMANDER ROCKWELL AND JOSEPH McCARTHY. Suitable for framing. 50¢ ea.

27 NAZI LITERATURE AND OTHER ITEMS FOR SALE. 4-page catalog, same as these pages, offering our "hate" material to the masses. Help us pass the word! (Minimum 100) 1¢ each

28 LP RECORD of speech by the Commander and near-riot (30 minutes); other side radio interview with the Commander answering all questions like--Why do we use the name Nazi?--How can we win?, etc. (30 minutes--total one hour) $3.95

29 NAZI STICKERS. Bright little hell-raisers. In black and irridescent red with Swastika. Specify wording by letters: (a) Let Rockwell Speak (b) Rockwell is Right (c) Rockwell is Coming (d) Rockwell for President (e) Communism is Jewish (f) We hate Race-mixing (g) We hate Communism (h) White Man's Symbol (i) Blacks Hired ... Whites Fired (j) We are Back (k) America for Whites, Africa for Blacks (l) This Time the World. (m) Race Mixing is Jewish! (n) Death to Traitors! (o) Jews are thru in '72! Gummed on back. 1" by 3 1/2" (25 minimum) 4¢ each

30 1964 AMERICAN NAZI CALENDAR. Beautifully printed in three colors. 8-1/2 x 13, packed with photos of ANP history. .50

31 THE PROTOCOLS OF THE LEARNED ELDERS OF ZION. The ultimate exposure of the international Jewish plan to destroy the White Race--written by the Jews themselves! $1.00

Mail Coupon Today!

AMERICAN NAZI PARTY

POST OFFICE BOX 5505 • ARLINGTON, VIRGINIA U.S.A.

GENTLEMEN:

ENCLOSED FIND THE SUM OF $_____

IN ☐ CHECK ☐ MONEY ORDER ☐ CASH. PLEASE SEND ITEMS ORDERED ON THE OTHER SIDE OF THIS COUPON.

NAME _____

ADDRESS _____

CITY _____ STATE _____ ZONE _____